DISTRICT CONFERENCE PHOTO CONTEST

THE WINNERS!

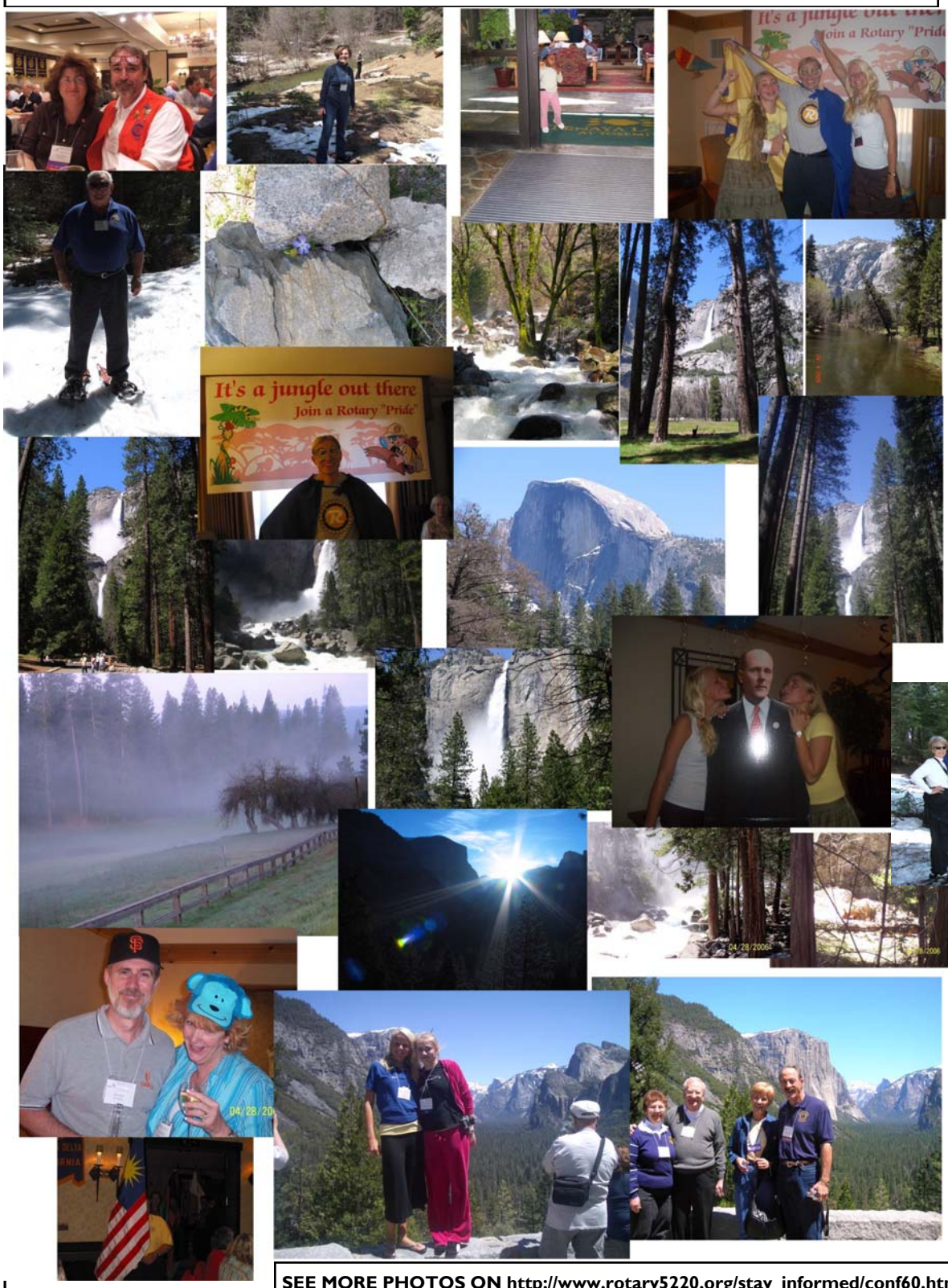

PEOPLE - ROB BEASLEY

YOSEMITE—SUSAN MENDIETA

NATURE WALK—BILL BIZZINI

GREAT DAY—

BEAUTIFUL PICTURES!

SEE MORE PHOTOS ON http://www.rotary5220.org/stay_informed/conf60.htm

Share your club's Rotary Pride story by contacting Diana Barden on jerrybarden@comcast.net or 559-674-7138.